



BIRDS & POULTRY SCHEDULE

Alpha Show Society
21st - 23rd May 2018



Alpha Show Society Inc.

BIRDS & POULTRY ENTRY FORM

Entry Forms & Fees MUST accompany entries.

Entries will not be accepted without form or entry fees.

. CLOSING DATES AS PER SCHEDULE

ONE FORM PER PERSON PER EXHIBITOR

SECTION	CLASS	EXHIBIT DESCRIPTION	ENTRY FEE \$ c
Total Amount enclosed:			

To the Secretary, PO Box 62 Alpha Q 4724.

I make the above entries for the Show, subject to the By-laws and regulations comprised in the Model Uniform Schedule compiled by Queensland Chamber of Agricultural Societies except where such may be modified or added to by the Rules or Regulations of the Alpha Show Society, all of which are deemed included herein as if inserted at full length.

Name:	Mr / Mrs / Miss
Address:	
Signature:	
Date:	/ /

ADDITIONAL FORMS AVAILABLE ON REQUEST

STEWARDS USE ONLY

Total Amount Received: \$	Paid:
---------------------------	-------

CAGED BIRDS & POULTRY

Chief Steward: Gayle Donaldson
0427 979 262

roblee67@bigpond.com

Entries Close: 23rd May 2018

Entry fee 50 cents

Late entries will be accepted on the day

REGULATIONS

1. Exhibits must be the actual property of the exhibitor, in whose name they have been entered.
2. For nominations and further enquiries please contact the chief steward.
3. Exhibits may be housed on Tuesday night with prior arrangement however Wednesday the 23rd of May 2018 is preferred Entries must be penned prior to 8am for Judging at 9am.
4. No crossbred poultry allowed.
5. Birds entered in a filthy condition may be rejected at the discretion of the Stewards of Judge.
6. Birds are to be free of external parasites.
7. All care will be taken with the exhibits, but neither the Alpha Show Society nor its appointed Stewards will accept any responsibility for loss or damage to exhibits while at the show or in transit to and from the grounds.
8. The Alpha Show Society reserves the right to transfer entries to the correct class where wrongly entered.
9. During the Show, all exhibits will be in the custody of the Stewards and shall not be touched or handled by the owner or any person other than the Judge or Stewards under any pretence whatsoever, without the consent of the Steward in Charge.
10. The judge may at their discretion, refuse to award a prize where an exhibit is in the opinion, not of sufficient merit. The judge's decision is final. No correspondence will be entered into.

Class Definitions

AC: Any Colour

AV: Any Variety

AOC: Any Other Colour

AOV: Any other Variety

Prizes & Trophies: *All of the following championships will receive an Alpha Show Society Ribbon*

Champion Large Fowl (Soft Feather) \$20

Champion Large Fowl (Hard Feather) \$20

Reserve Champion Large Fowl (Soft or Hard Feather)

K Jacques Memorial Grand Champion Fowl \$30

Champion Bantam (Soft Feather) \$20

Champion Bantam (Hard Feather) \$20

Reserve Champion Bantam (Soft or Hard Feather)

Grand Champion Bantam (Soft or Hard Feather) \$30

Champion Budgerigar Trophy \$20

Reserve Champion Budgerigar Trophy

Grand Champion Caged Bird Trophy \$20



Caged Birds

Section A: BUDGERIGARS, PIGEONS & CANARIES

Class

1. Normal Wing Budgerigar
2. Albino Budgerigar
3. Bush Green Budgerigar
4. Lutino
5. Pied
6. Grey Wing
7. Cinnamon Wing
8. Opaline Wing
9. Yellow Face Blue
10. Violet
11. Canary - any variety
12. Red or Red Check Cock
13. Red or Red Check Hen
14. Blue or Black Check Cock
15. Blue or Black Check Hen
16. Australian Parrot, any variety
17. Australian Finch, any variety
18. Any other bird not otherwise mentioned

Poultry

Section B: SOFT FEATHER - LARGE FOWL

Class

19. Australorp Male
20. Australorp Female
21. White Leghorn Male
22. White Leghorn Female
23. A.O.C. Leghorn Male
24. A.O.C. Leghorn Female
25. Light Sussex Male
26. Light Sussex Female
27. Rhode Island Red Male
28. Rhode Island Red Female
29. Rhode Island White Male
30. Rhode Island White Female
31. Langshan Male
32. Langshan Female
33. Ancona Male
34. Ancona Female
35. Plymouth Rock Male
36. Plymouth Rock Female
37. Hamburg Male
38. Hamburg Female
39. Minorca A.C. Male
40. Minorca A.C. Female
41. Wyandotte A.C. Male
42. Wyandotte A.C. Female
43. Silkies A.C. Male

44. Silkies A.C. Female
45. A.O.V. Soft Feather Male
46. A.O.V. Soft Feather Female

Section C: HARD FEATHER - LARGE FOWL

Class

47. O.E.G. Black & Red Male
48. O.E.G. Black & Red Female
49. O.E.G. Wheaten Female
50. O.E.G. A.O.C. Male
51. O.E.G. A.O.C. Female
52. Indian Game Male
53. Indian Game Female
54. Malay Male
55. Malay Female

Section D: SOFT FEATHER - BANTAM

56. Pekin Black Male
57. Pekin Black Female
58. Pekin White Male
59. Pekin White Female
60. Pekin Buff Male
61. Pekin Buff Female
62. Pekin A.O.C. Male
63. Pekin A.O.C. Female
64. Wyandotte White Male
65. Wyandotte White Female
66. Wyandotte A.O.C. Male
67. Wyandotte A.O.C. Female
68. White Leghorn Male
69. White Leghorn Female
70. A.O.C. Leghorn Male
71. A.O.C. Leghorn Female
72. Rosecomb Male
73. Rosecomb Female
74. Light Sussex Male
75. Light Sussex Female
76. Rhode Island Red Male
77. Rhode Island Red Female
78. Sebright Male
79. Sebright Female
80. Polish A.C. Male
81. Polish A.C. Female
82. A.O.B. Soft Feather Male
83. A.O.B. Soft Feather Female
84. Breeding Pair - any variety

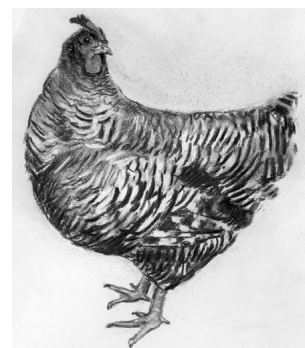

Section E: HARD FEATHER – BANTAM

85. Modern British Game Black and Red Male
86. Modern British Game Black and Red Female
87. Modern British Game Pile Male
88. Modern British Game Pile Female
89. Modern British Game A.O.C. Male
90. Modern British Game A.O.C. Female
91. O.E.G. Black and Red Male
92. O.E.G. Black and Red Female
93. O.E.G. Wheaten Female
94. O.E.G. Blue and Red Male
95. O.E.G. Blue Tail Wheaten Female
96. O.E.G. Spangled Male
97. O.E.G. Spangled Female
98. O.E.G. Duckwing Male
99. O.E.G. Duckwing Female
100. O.E.G. A.O.C. Male
101. O.E.G. A.O.C. Female
102. A.O.V. Hard Feather Male
103. A.O.V. Hard Feather Female
104. Breeding Pair, any variety

Section F: NOVELTY (live duck or chook)

1st \$10 2nd \$5 3rd \$3

105. Best Garden Duck
106. Best Garden Chook
107. Best Dressed Chook
108. Ugliest Chook



Fancy Fowl Competition

NOVELTY SECTION

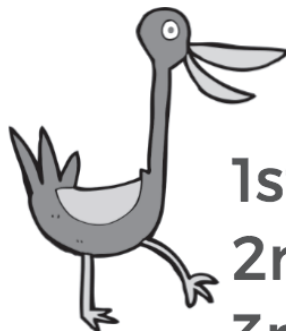

**1st \$10
2nd \$5
3rd \$3**

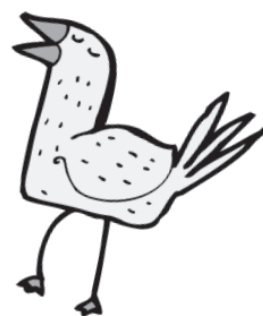

BEST GARDEN DUCK

BEST GARDEN CHOOK

BEST DRESSED

CHOOK

UGLIEST CHOOK

MUST BE A LIVE BIRD

